

LEGEND

- EXISTING BUILDING PAINTED
- DULUX "NANADJIR" PG1.F8
- NATURAL ANODIZED ALUMINIUM TRIMS
- FRONT DOOR
- DULUX "EYE OF NEWT" P04.H8

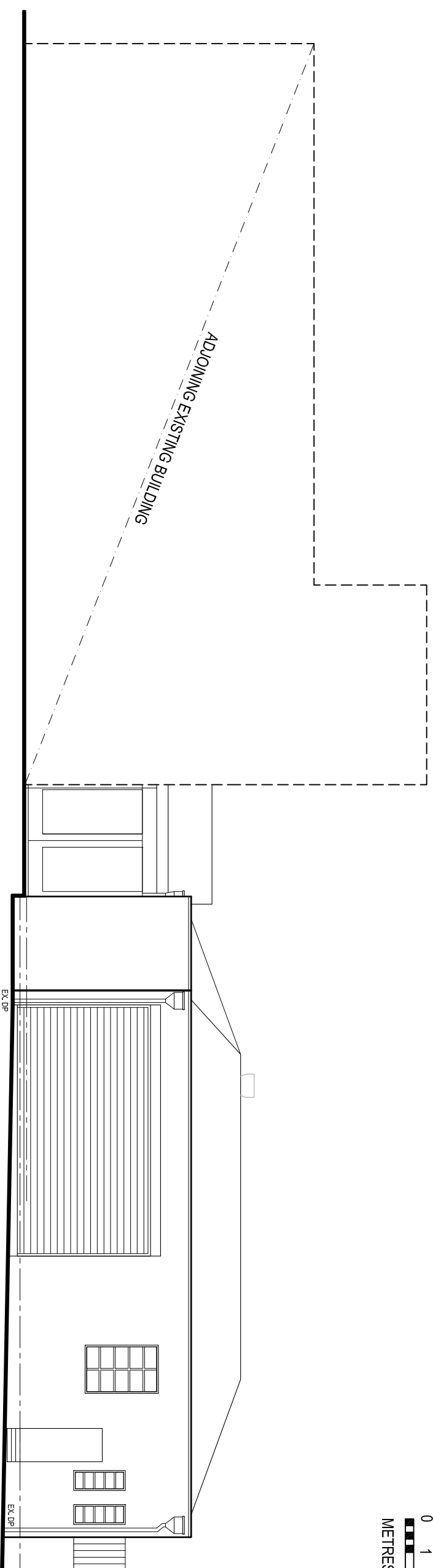

1 SOUTH ELEVATION
SCALE 1:100

BACK-PAINT UPPER PANES
RE-GLAZE LOWER PANES
WITH CLEAR GLASS

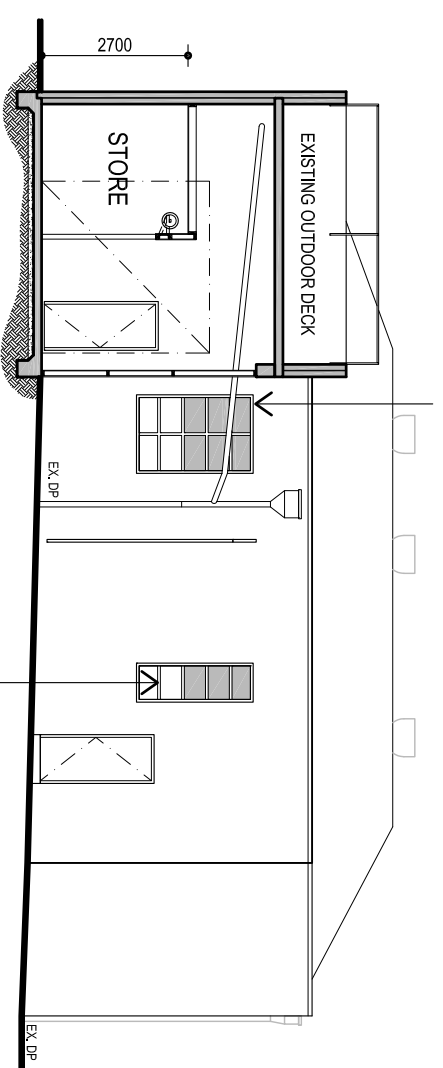

3 SECTION THROUGH STORE
SCALE 1:100

BACK-PAINT UPPER PANES
RE-GLAZE LOWER PANES
WITH CLEAR GLASS

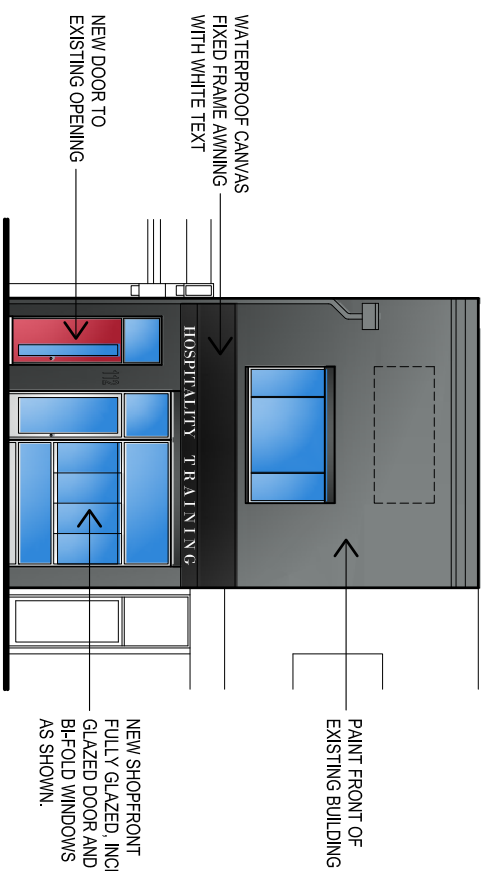

2 WEST ELEVATION
SCALE 1:100

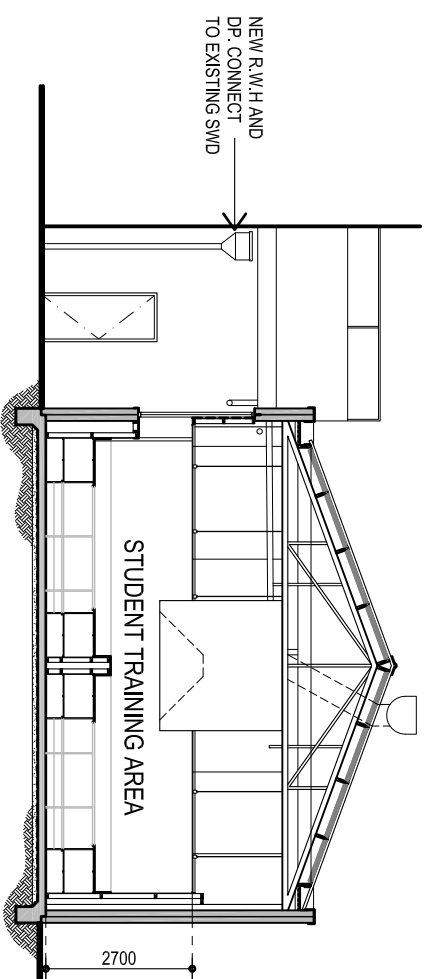

4 SECTION THROUGH KITCHEN
SCALE 1:100

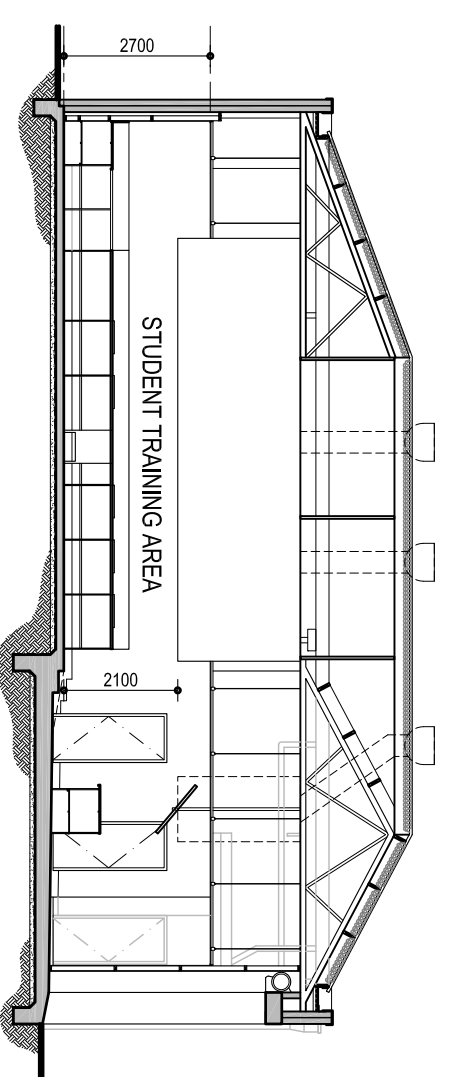

5 LONGITUDINAL SECTION
SCALE 1:100

Revision Amendment Date
PRELIMINARY
NOT FOR CONSTRUCTION PURPOSES

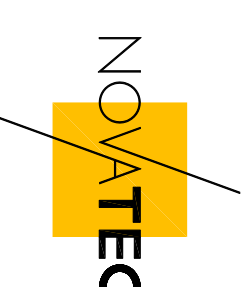

ARCHITECTURE & INTERIOR DESIGN

Novatec Design Pty Ltd 17 Hancock Street Southbank Vic 3006
TEL: (03) 9696 3000 www.novatec.com.au design@novatec.com.au

Project
NEW TRAINING KITCHEN

Client
112 PEEL ST. NORTH MELBOURNE

HOSPITALITY TRAINING
AUSTRALIA

Drawing
**ELEVATIONS
SECTIONS**

NOTES: Within dimensions shall take precedence. Do not scale drawings.
Check all dimensions, levels and existing conditions on site before commencement of work.
All work shall be carried out in accordance with the BCA and relevant Australian Standards.

Drawn	Date	CAD File	Original Size
RM	30.04.08	7117 WD	A2
Scale	Job No.	Page	Revision
1:100	7117	A4	